Exp. 4 Uploading Activity Diagram in Azure DevOps Wiki

DEFINITION:

An **Activity Diagram** is a UML diagram that represents the flow of activities or actions in a system. It shows the sequence of steps from start to end.

PURPOSE:

- To model workflow of a system
- To show sequence of operations
- To represent decision-making and parallel processes

BASIC COMPONENTS (Notations):

1. Initial Node (Start)

- Represents the starting point of the process
- Drawn as a **filled black circle**

2. Activity / Action

- Represents a step or task in the process
- Drawn as a **rounded rectangle**

Example: Login, Select Quiz

3. Decision Node

- Represents a condition or branching (Yes/No)
- Drawn as a **diamond shape**

4. Control Flow

- Shows the direction of flow between activities
- Represented by **arrows**

5. Fork Node

- Splits the flow into parallel activities
- Drawn as a **thick horizontal/vertical bar**

6. Join Node

- Merges parallel activities
- Drawn as a **thick bar (same as fork)**

7. Final Node (End)

- Represents the end of the process
- Drawn as a **circle with a dot inside**

HOW TO UPLOAD ACTIVITY DIAGRAM

AIM:

To upload a Use Activity Diagram in the Wiki using Azure DevOps.

TOOLS REQUIRED:

- Azure DevOps
- Web browser
- Activity Diagram image (PNG/JPG)

PROCEDURE:

Step 1: Open Azure DevOps

- Go to Azure DevOps
- Sign in with your Microsoft account

Step 2: Select Project

- Choose your existing project from the dashboard

Step 3: Navigate to Wiki

- Click on **Wiki** from the left menu
- If Wiki is not created:
    - Click **Create Wiki**
    - Select **Project Wiki**

Step 4: Create New Page

- Click on **New Page**
- Enter Activity Diagram

Step 5: Upload Diagrams

- Click on **Insert Image** (image icon)
- Choose **Upload from Computer**
- Choose the Activity Diagram file
- Click **Upload**

Step 7: Save the Page

- Click **Save**

Step 8: Verify Upload

- Ensure the Use Activity Diagram is displayed correctly

RESULT:

Thus, the Activity Diagram was successfully uploaded to the Wiki using Azure DevOps.

Project Page

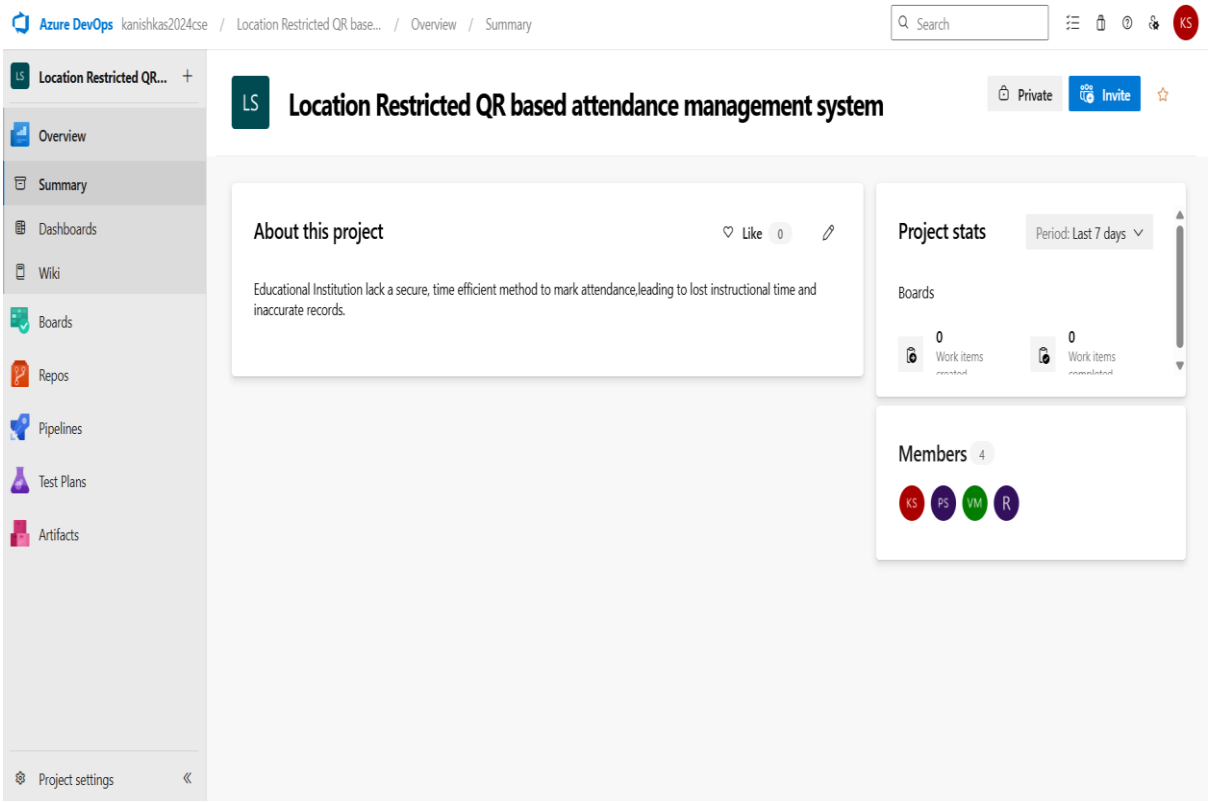

Wiki Page

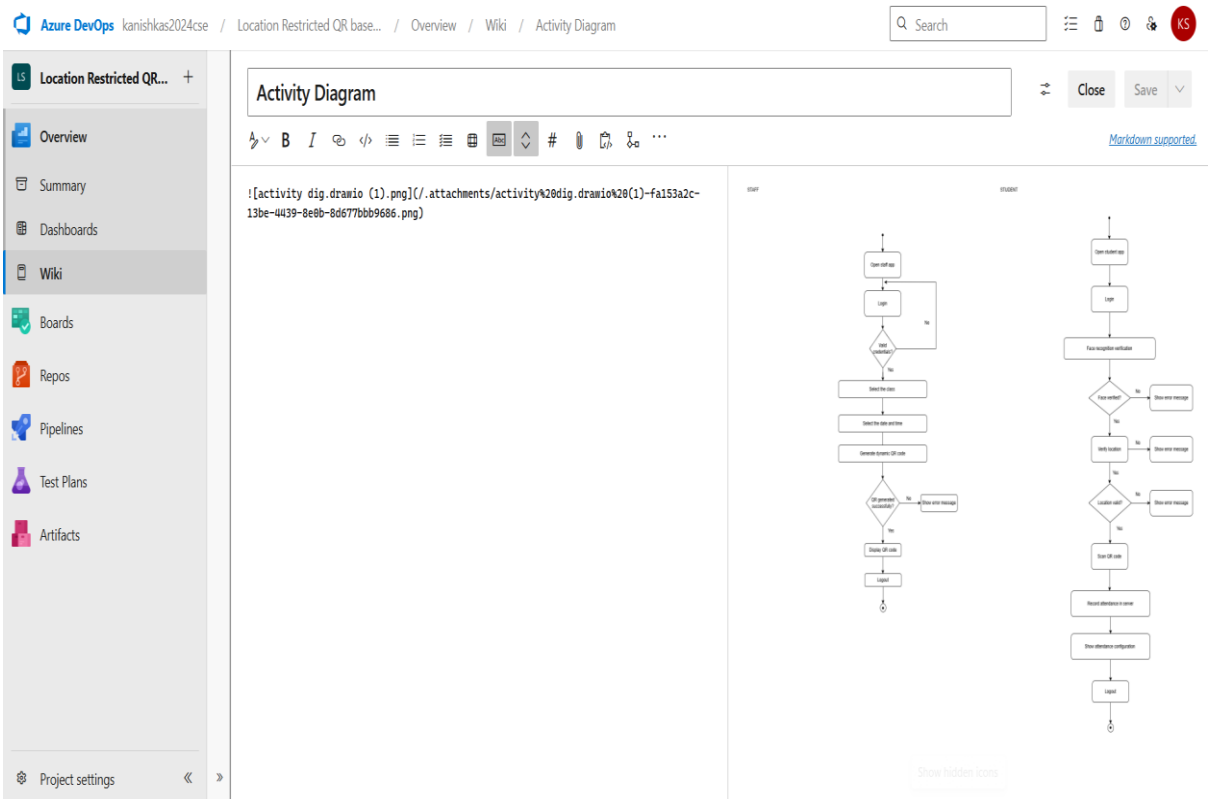
Azure DevOps kanishkas2024cse / Location Restricted QR base... / Overview / Wiki / Activity Diagram
Search
KS
Location Restricted QR...
Overview
Summary
Dashboards
Wiki
Boards
Repos
Pipelines
Test Plans
Artifacts
Project settings
Activity Diagram
Close
Save
Markdown supported.
![activity dig.dramio (1).png](/.attachments/activity%20dig.dramio%20(1)-fa153a2c-13be-4439-8e0b-8d677bbb9686.png)
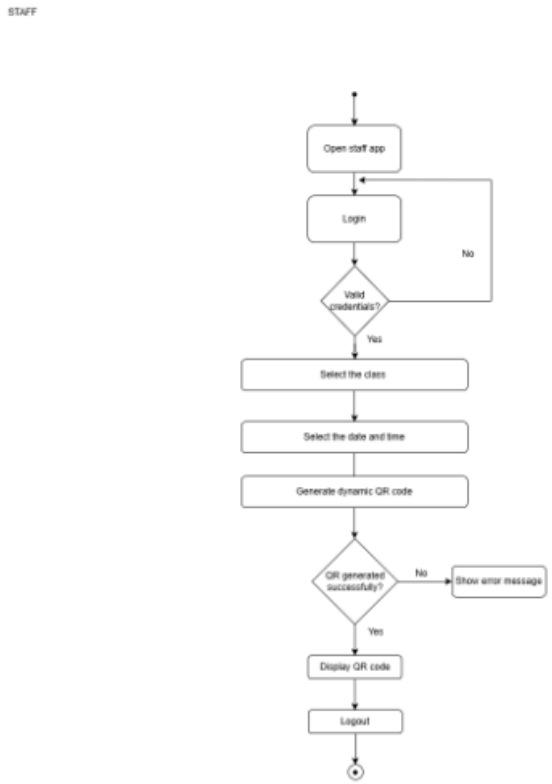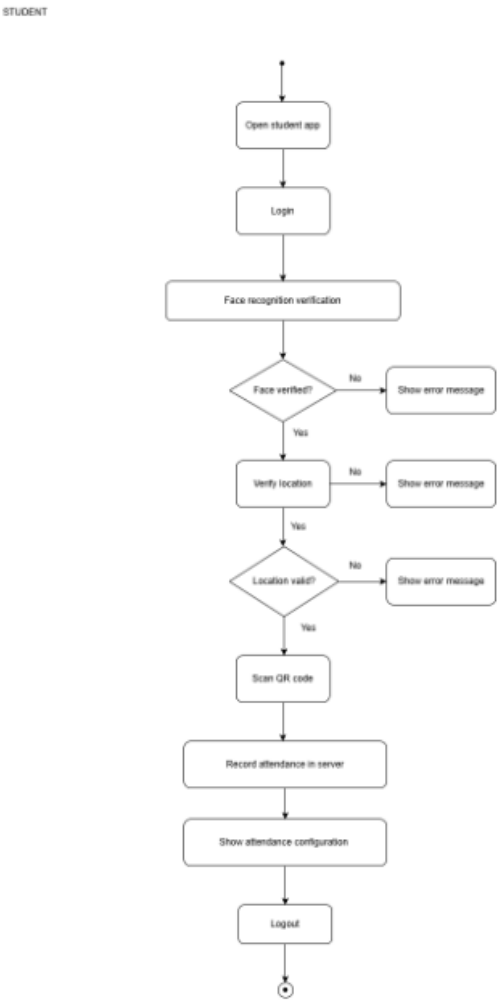
Activity Diagram